PREVIEW ONLY

Kirk Hammett, Lars Ulrich and James Hetfield

The Unforgiven

For the Bothell High School Marching Band

Brian Lawrence Music.com

DUPLICATION PROHIBITED

PREVIEW ONLY

The Unforgiven

For the Bothell High School Marching Band

Kirk Hammett, Lars Ulrich and James Hetfield
arr. Brian Lawrence

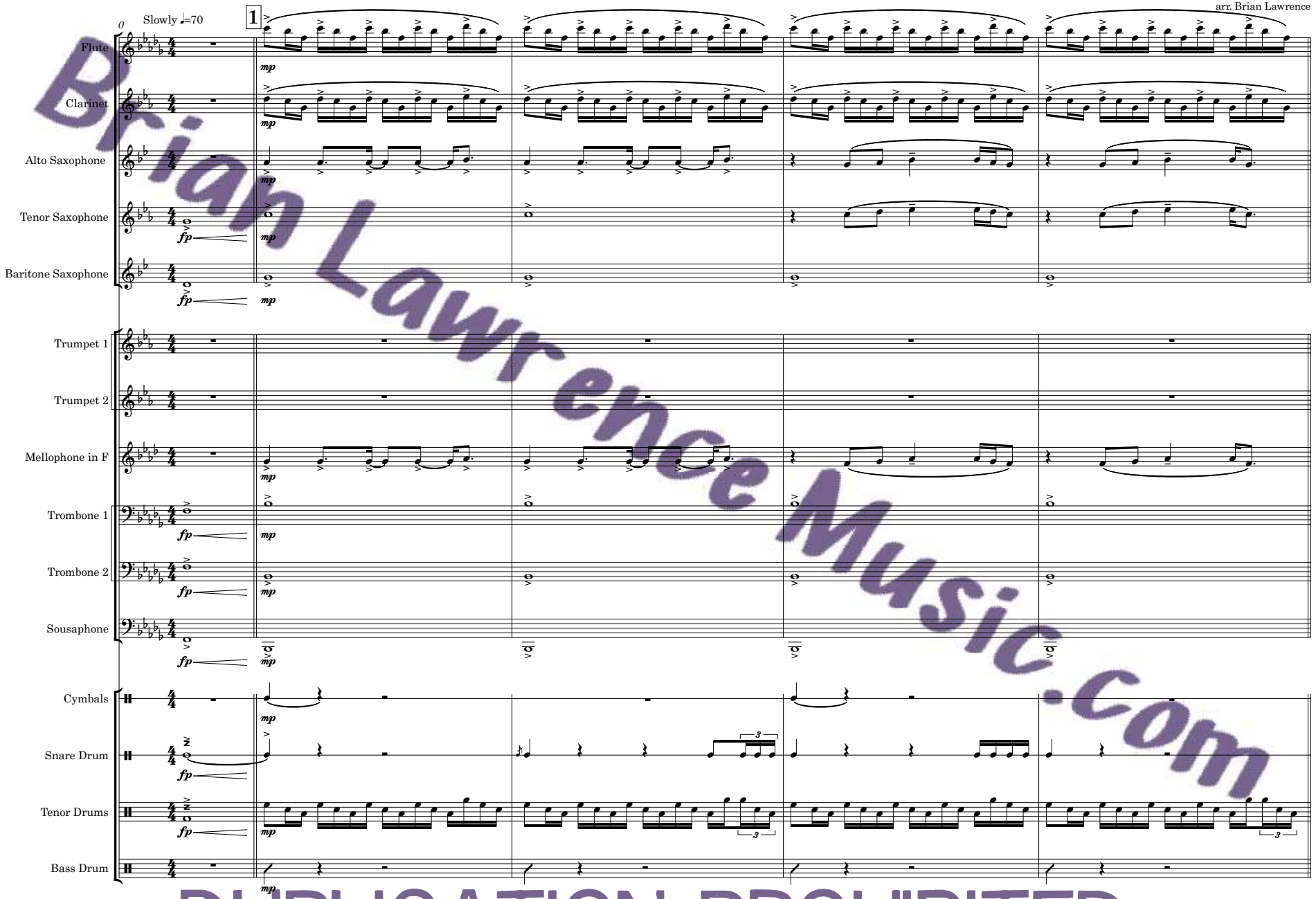

Copyright © 1991 Creeping Death Music (ASCAP) International Copyright Secured All Rights Reserved

Brian Lawrence Music.com

DUPLICATION PROHIBITED

PREVIEW ONLY

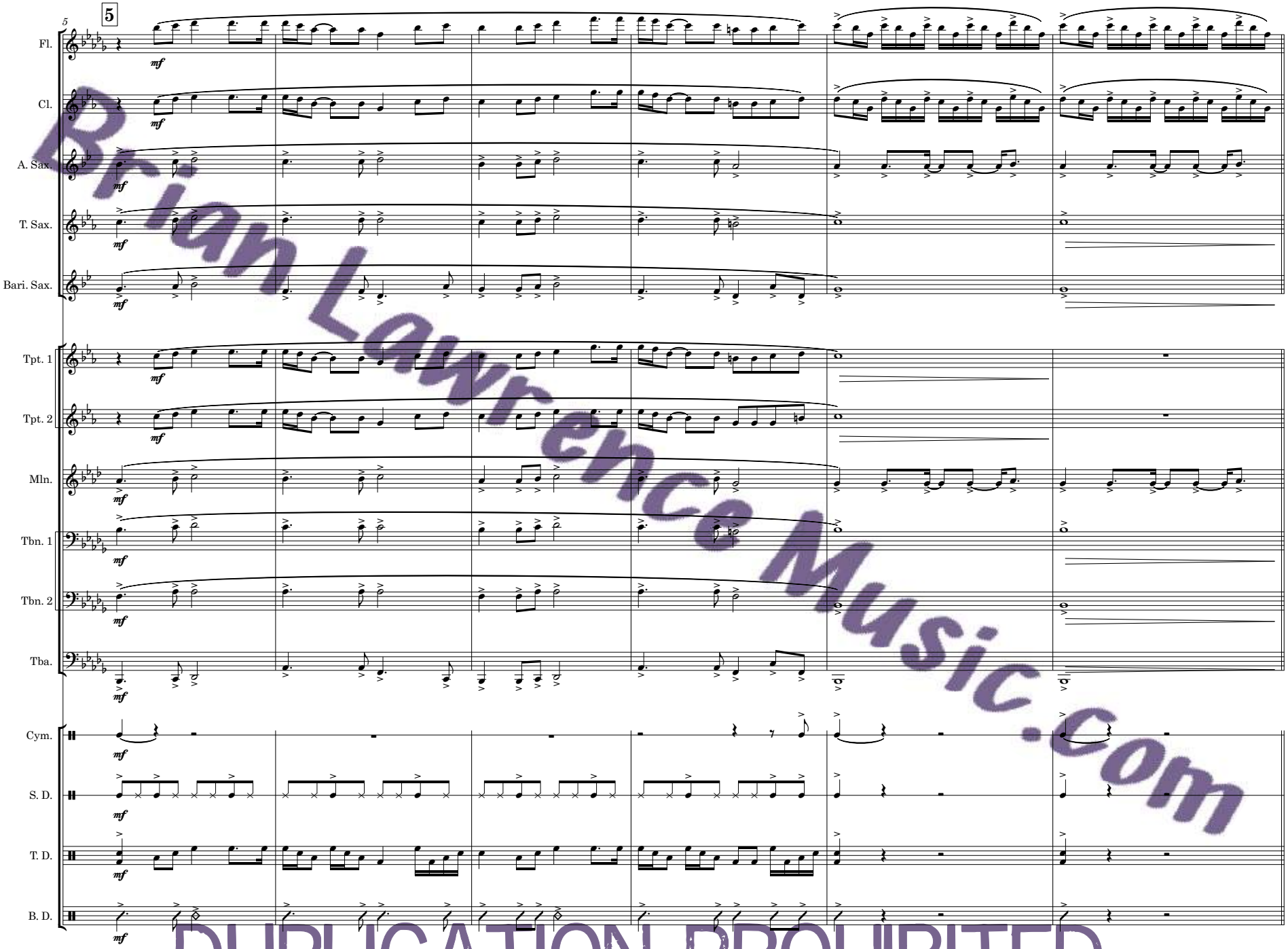

Brian Lawrence Music.com

DUPLICATION PROHIBITED

PREVIEW ONLY

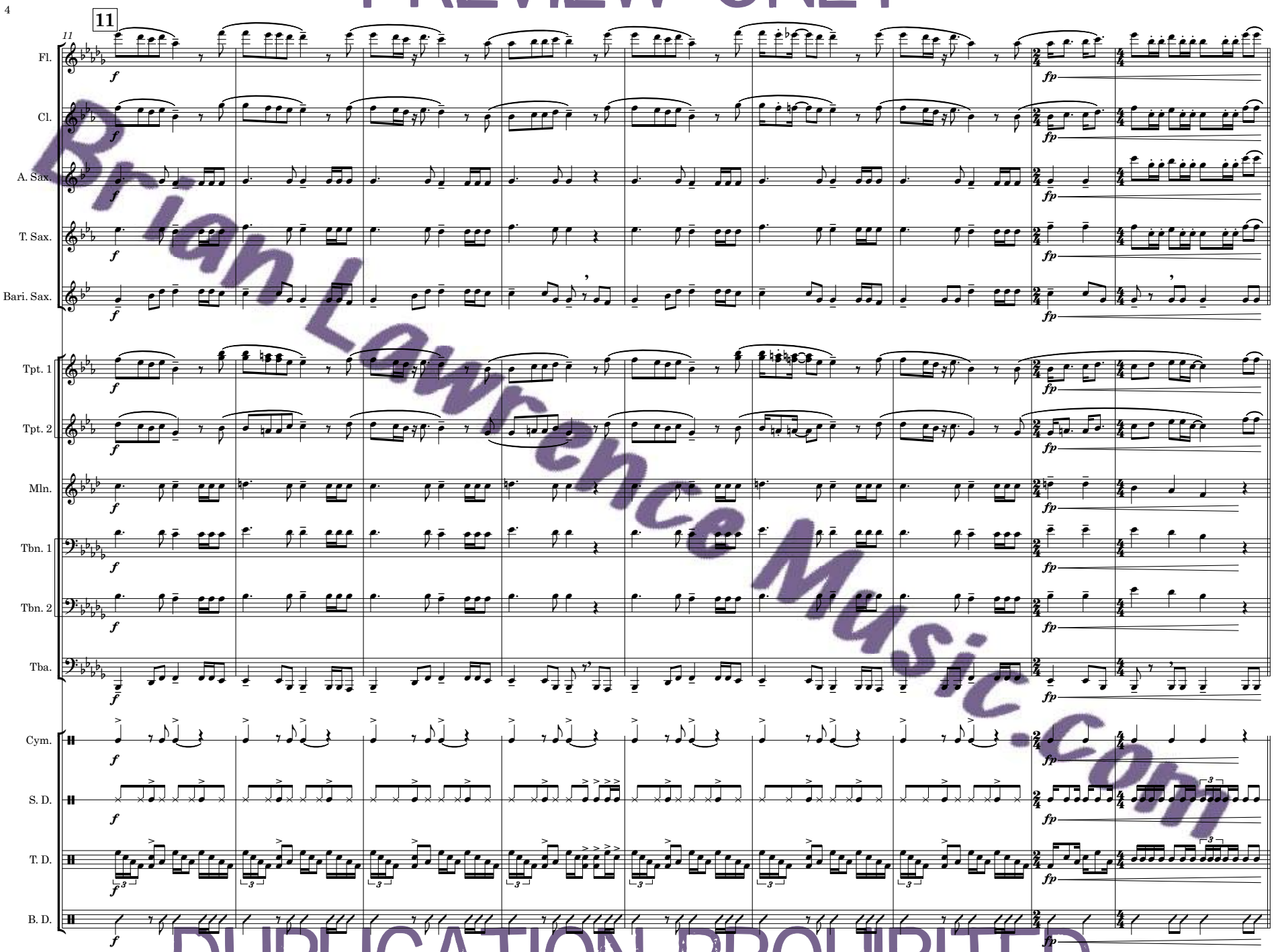

Brian Lawrence Music.com

DUPLICATION PROHIBITED

PREVIEW ONLY

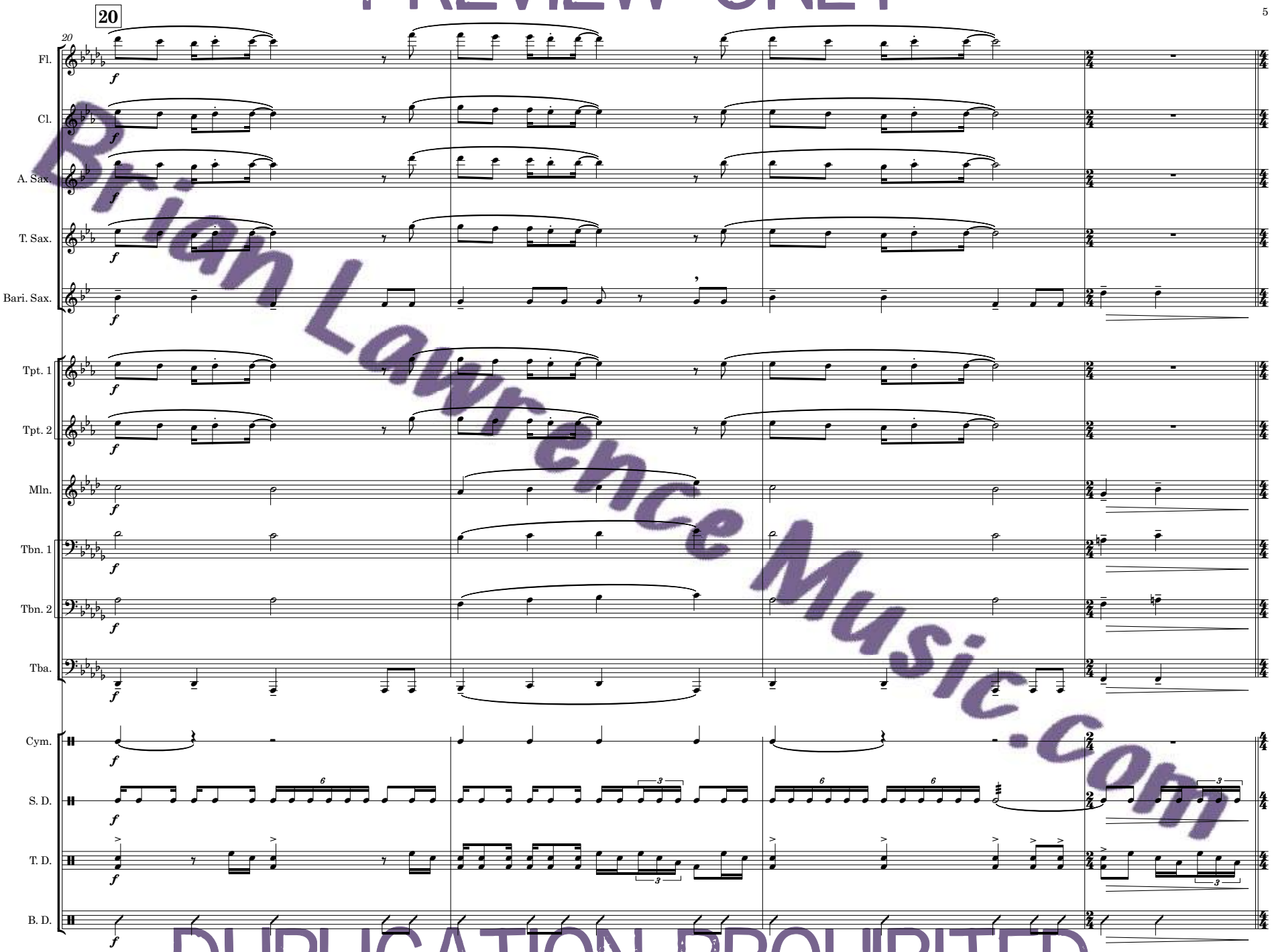

Brian Lawrence Music.com

DUPLICATION PROHIBITED

PREVIEW ONLY

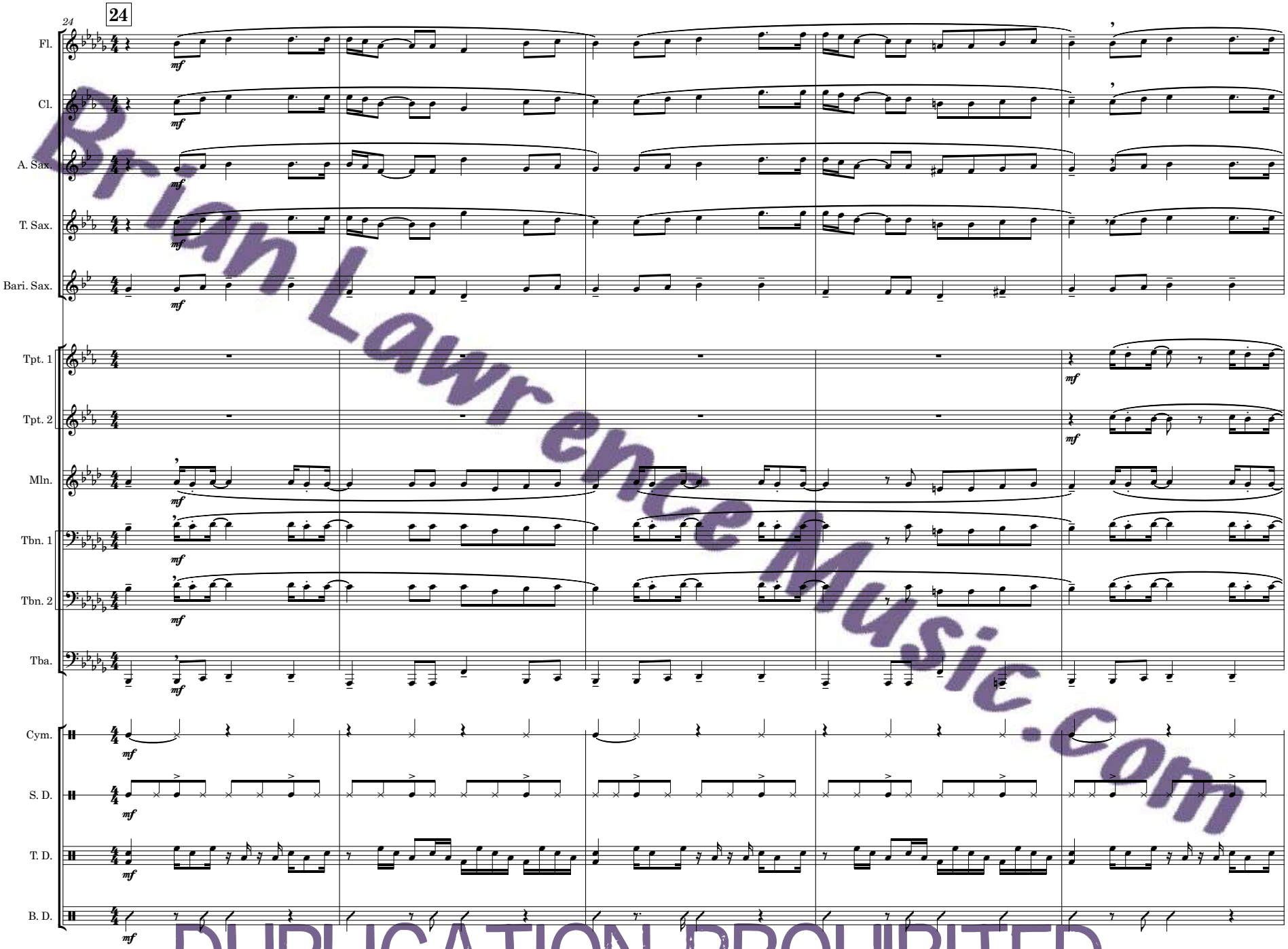

Brian Lawrence Music.com

DUPLICATION PROHIBITED

PREVIEW ONLY

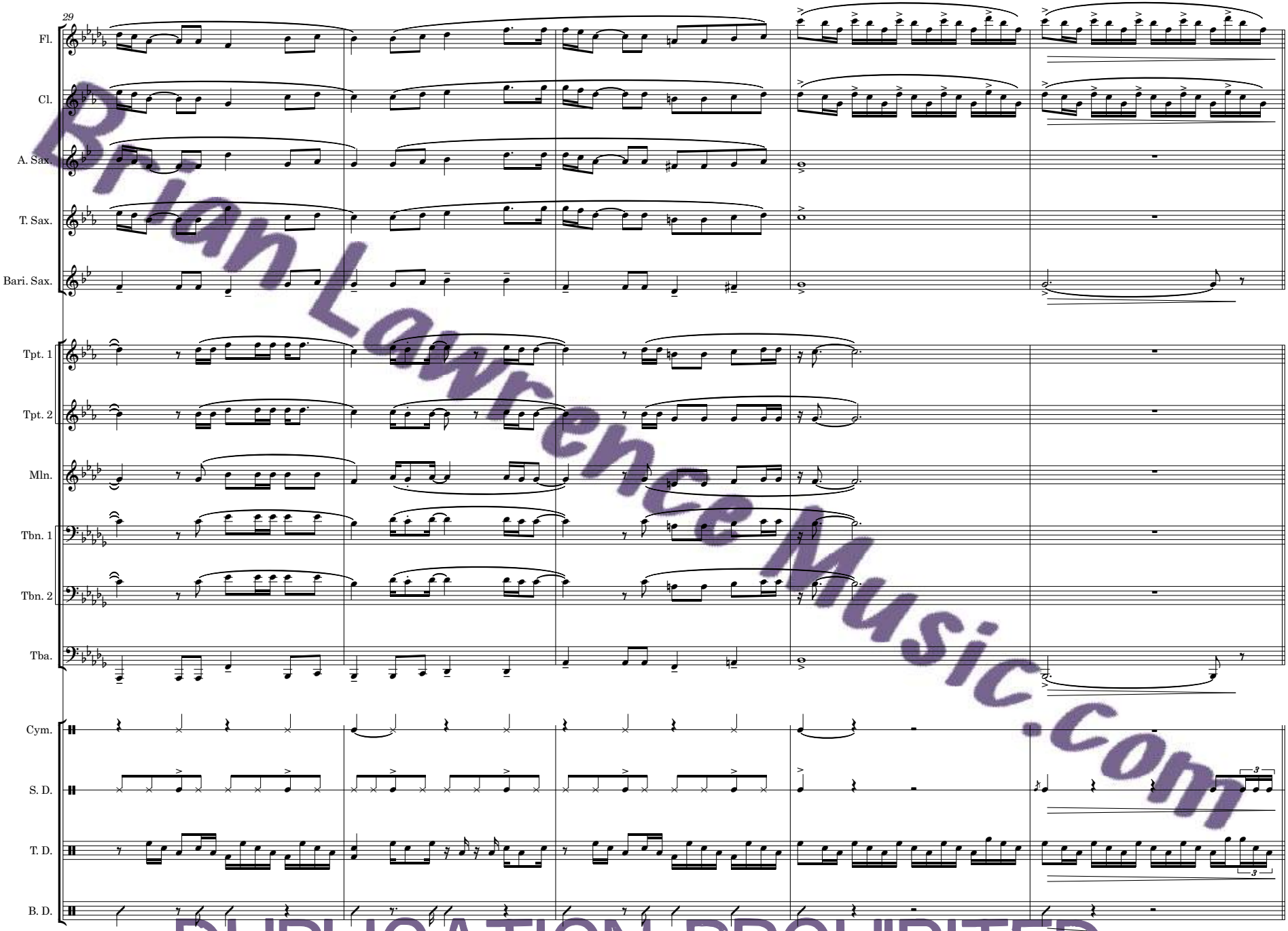

BrianLawrenceMusic.com

DUPLICATION PROHIBITED

PREVIEW ONLY

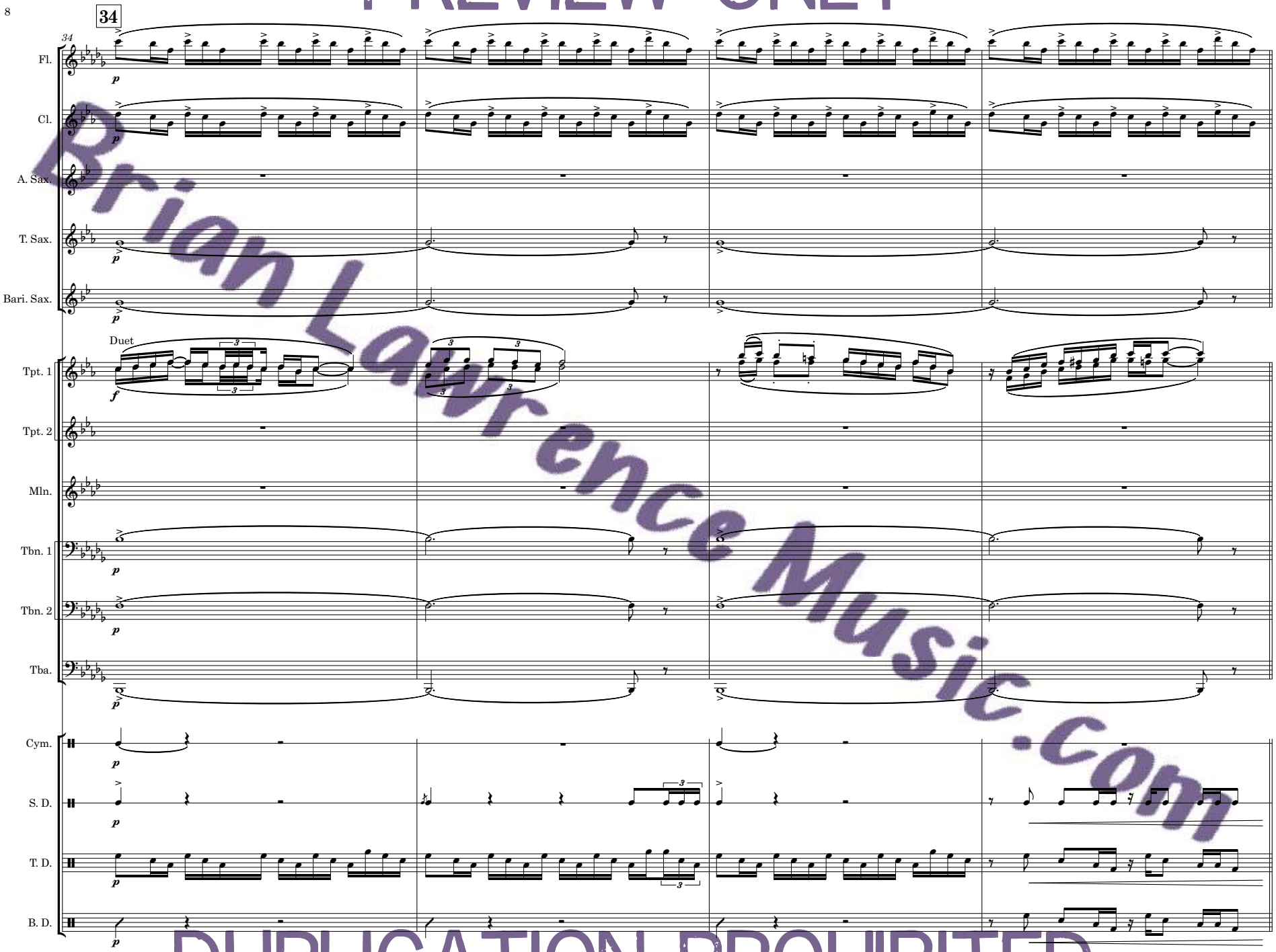

Brian Lawrence Music.com

DUPLICATION PROHIBITED

PREVIEW ONLY

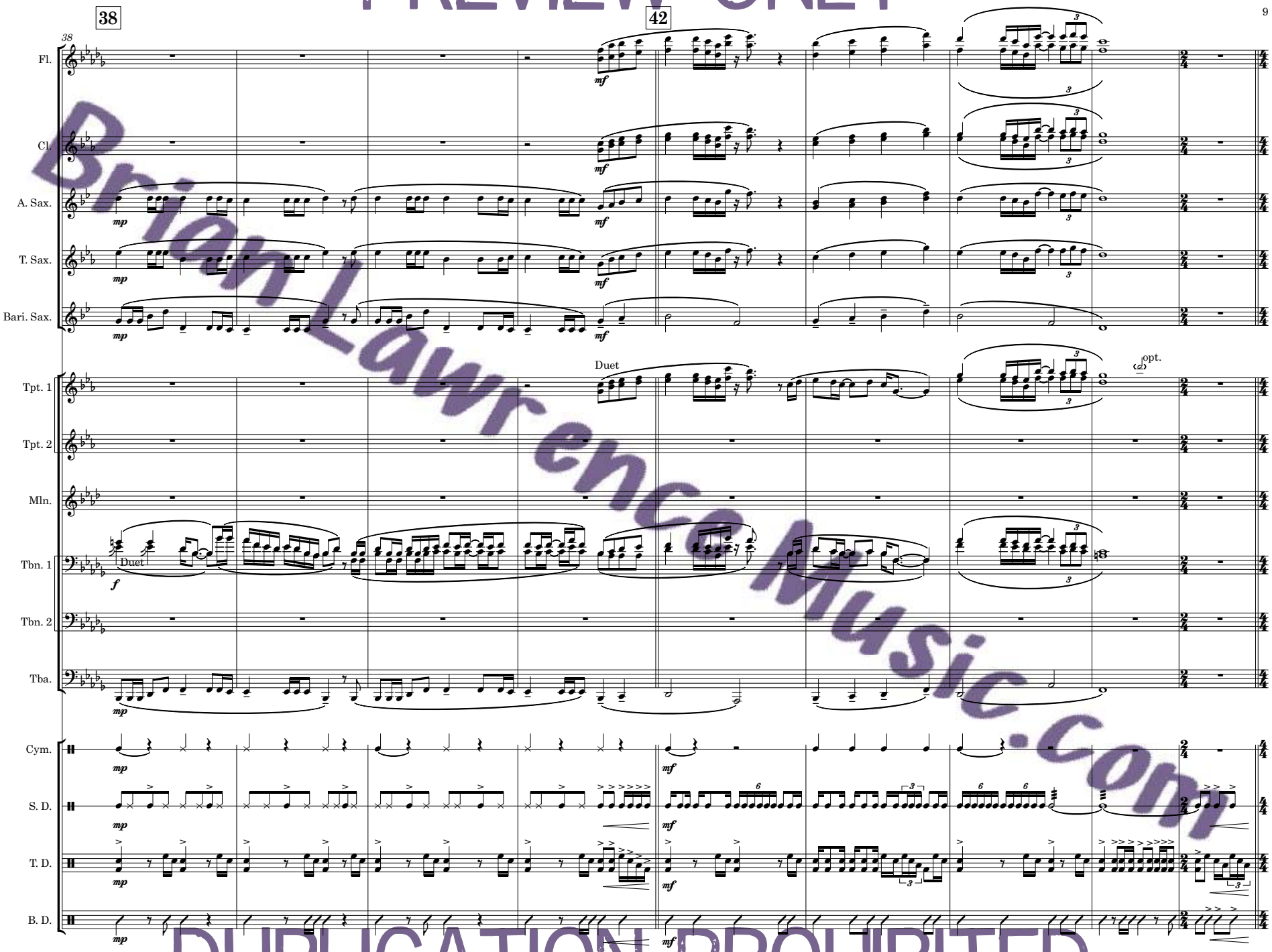

BrianLawrenceMusic.com

DUPLICATION PROHIBITED

PREVIEW ONLY

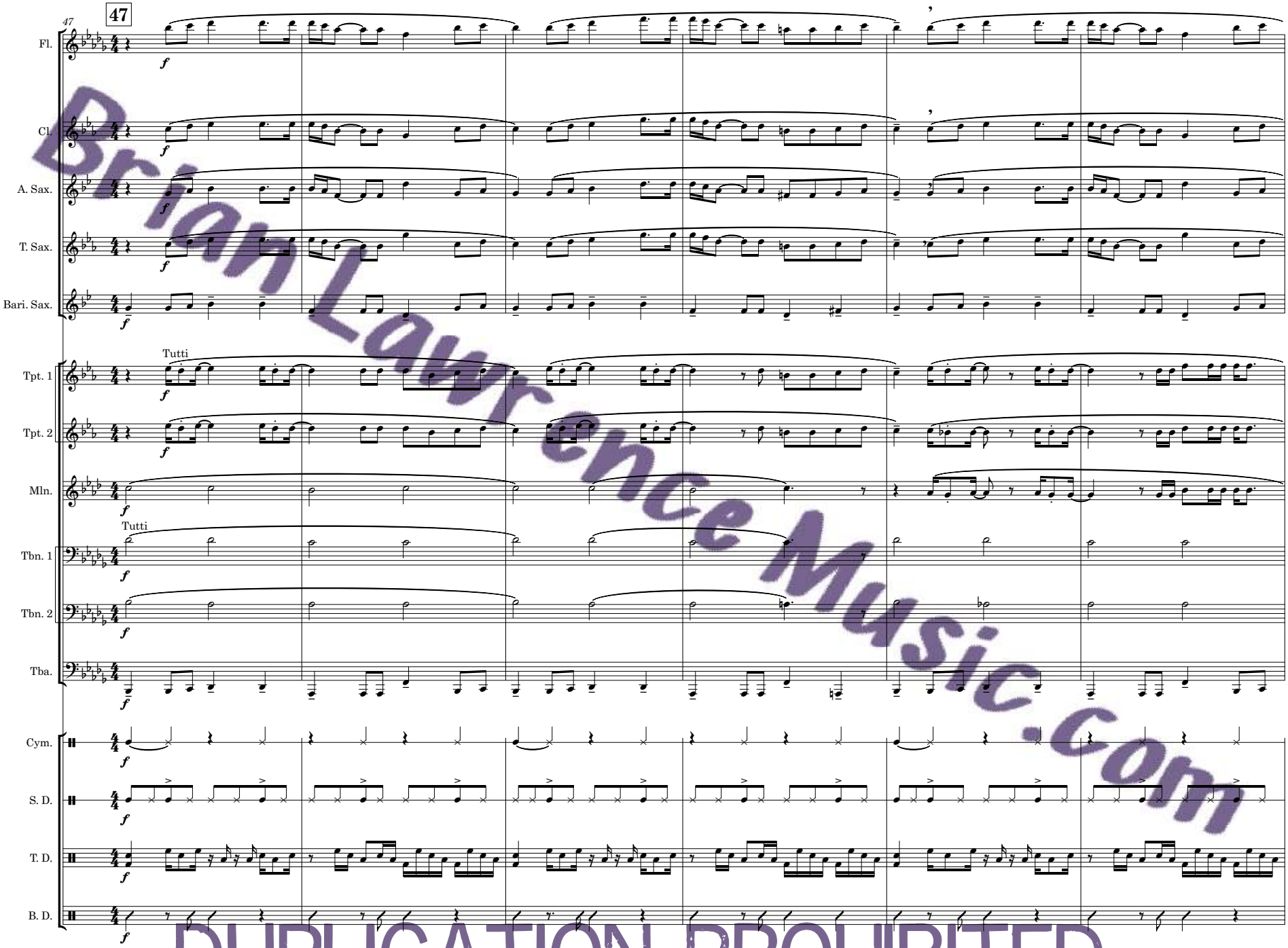

BrianLawrenceMusic.com

DUPLICATION PROHIBITED

PREVIEW ONLY

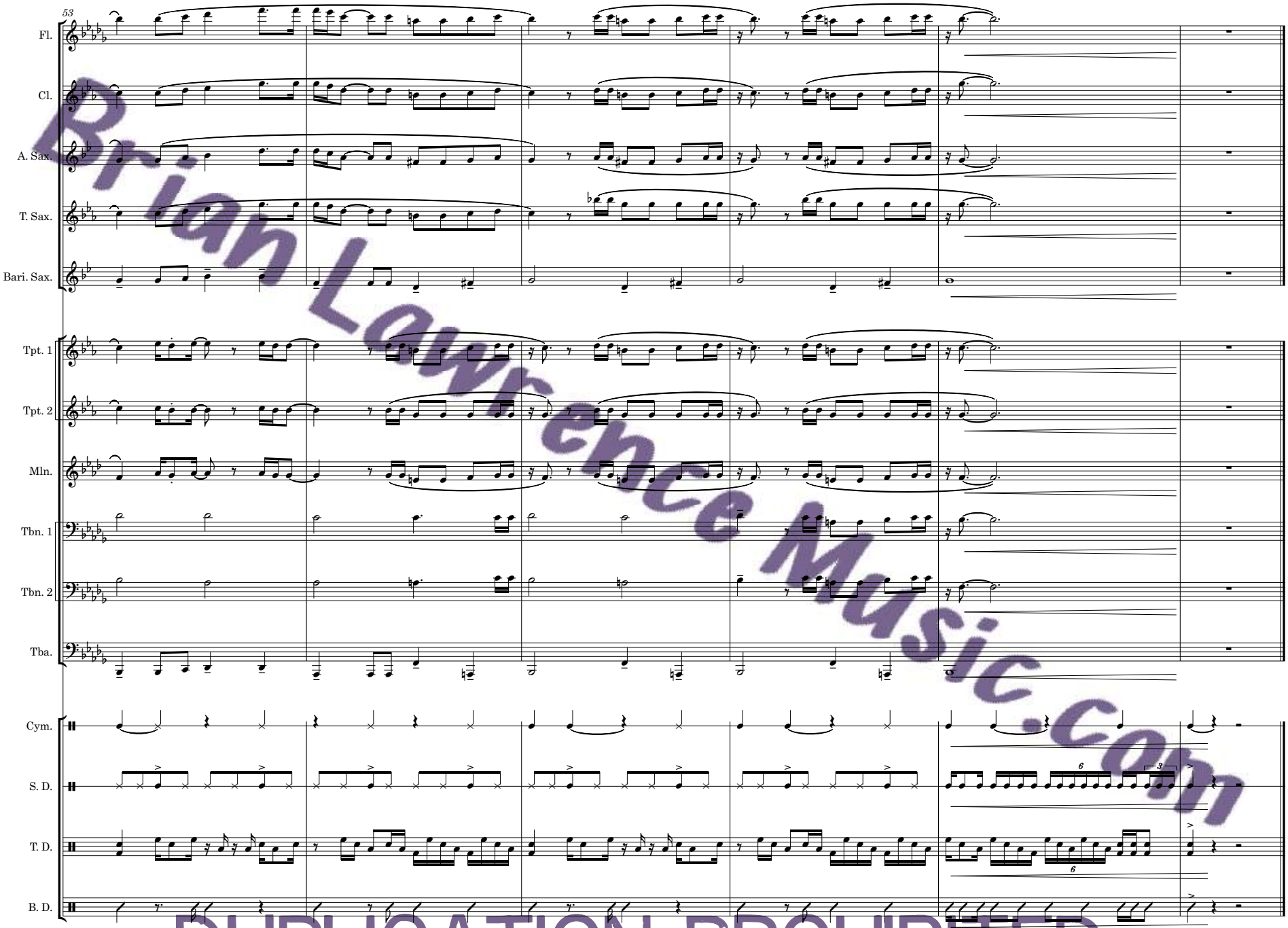

Brian Lawrence Music.com

DUPLICATION PROHIBITED